NARHA Volunteer Organization 2010

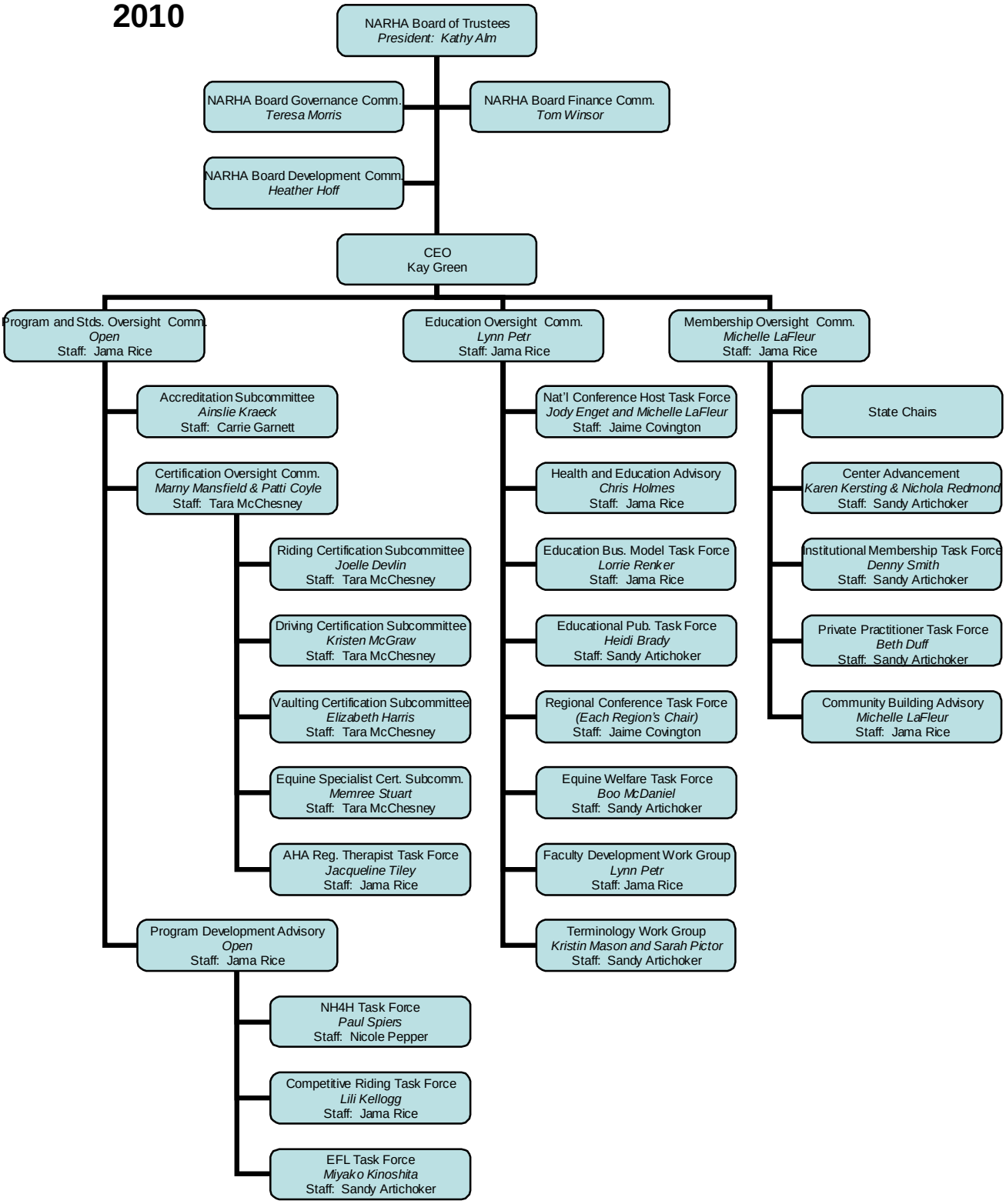

June 2010